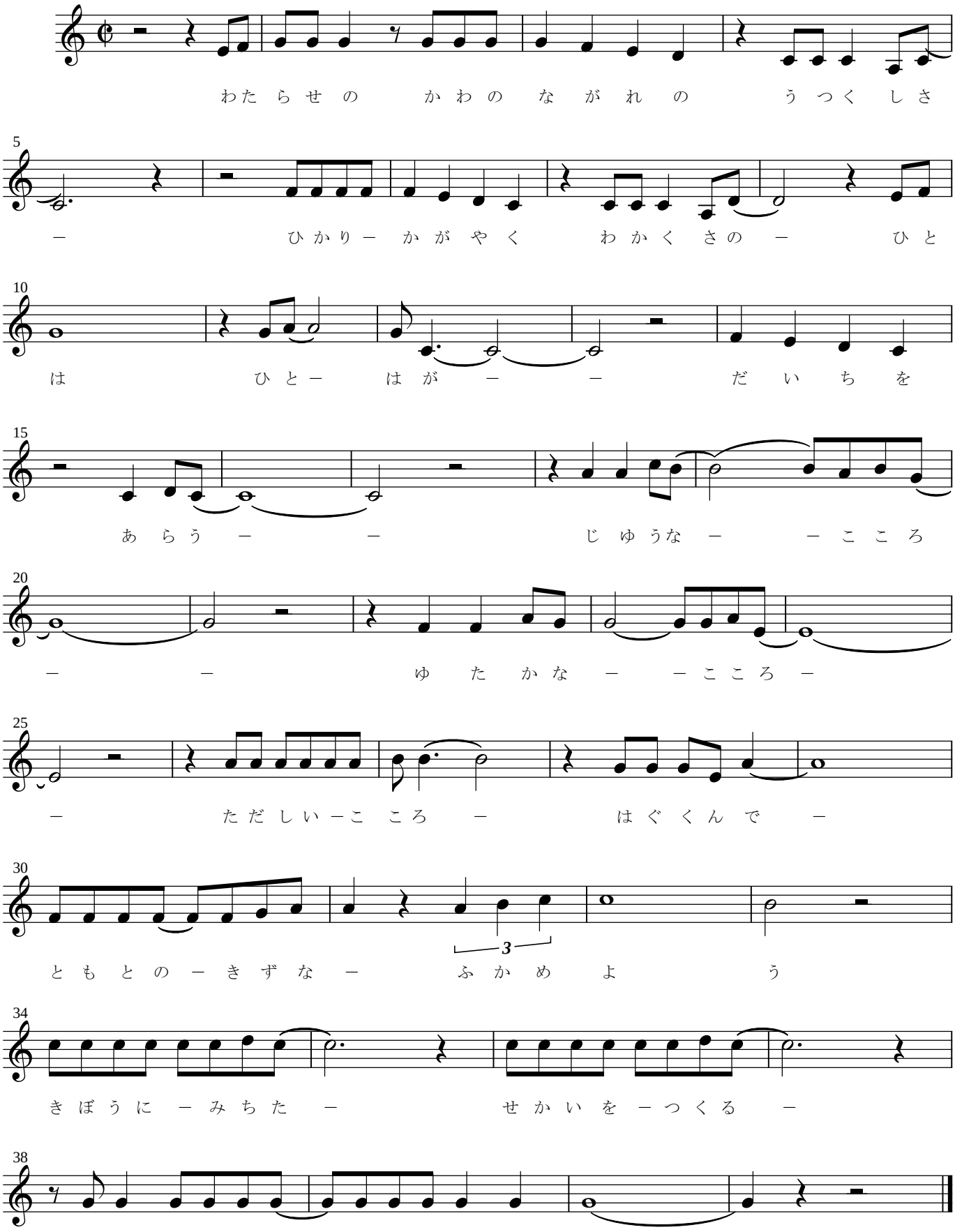桐生大学附属中学校　校歌